

H. KLOSE 25 DAILY EXERCISES FOR SAXOPHONE EXERCISE #1 TRANSPOSED TO 16 MODES IN ALL 12 KEYS

ADAPTED BY BERNIE KENERSON

THE CHURCH (MAJOR) MODES

IONIAN - PAGE 2
DORIAN - PAGE 14
PHRYGIAN - PAGE 26
LYDIAN - PAGE 38
MIXOLYDIAN - PAGE 50
AEOLIAN - PAGE 62
LOCRIAN - PAGE 74

THE LYDIAN AUGMENTED (JAZZ MINOR) MODES

LYDIAN AUGMENTED - PAGE 86
LYDIAN FLAT7 - PAGE 98
MIXOLYDIAN FLAT13 - PAGE 110
SUPERLOCRIAN - PAGE 122
ALTERED - PAGE 134
JAZZ MINOR - PAGE 146
DORIAN FLAT2 - PAGE 158

HARMONIC MINOR - PAGE 170

MELODIC MINOR - PAGE 184

*IT IS RECOMMENDED TO PRACTICE THE SAME KEY
FOR EACH MODE RATHER THAN GO IN ORDER.*

*EXAMPLE: KEY OF C ALL MODES. READ
PAGE 2, 14, 26, 38, 50, 62, 74, 86,
98, 110, 122, 134, 146, 158, 170, 184.*

H. Klose #1 Ionian

FAST AS POSSIBLE

ADAPTED BY BERNIE KENERSON

Cmaj7

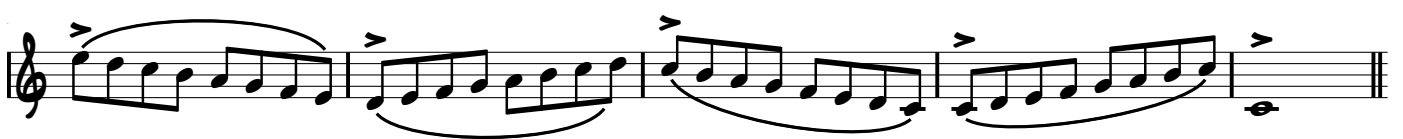
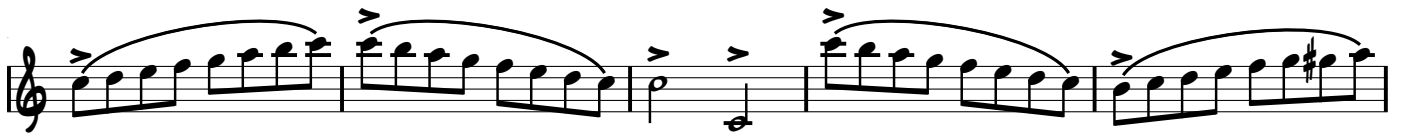
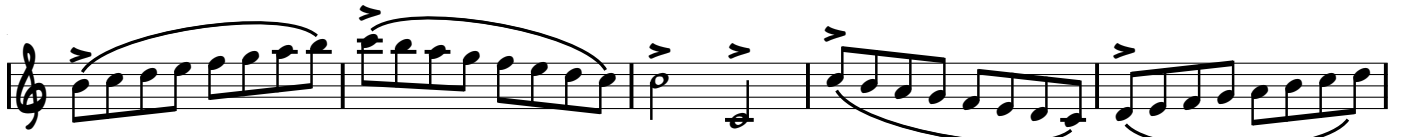

H. Klose #1 Ionian

FAST AS POSSIBLE

Dbmaj7

CONT.

H. Klose #1 Ionian

FAST AS POSSIBLE

Dmaj7

H. Klose #1 Ionian

FAST AS POSSIBLE

Ebmaj7

H. Klose #1 Ionian

FAST AS POSSIBLE

Emaj7

H. Klose #1 Ionian

FAST AS POSSIBLE

Fmaj7

CONT.

CONT.

H. Klose #1 Ionian

FAST AS POSSIBLE

F#maj7

CONT.

H. Klose #1 Ionian

FAST AS POSSIBLE

Gmaj7

H. Klose #1 Ionian

FAST AS POSSIBLE

Abmaj7

H. Klose #1 Ionian

FAST AS POSSIBLE

Amaj7

H. Klose #1 Ionian

FAST AS POSSIBLE

Bbmaj7

H. Klose #1 Ionian

FAST AS POSSIBLE

Bmaj7

H. Klose #1 Dorian

FAST AS POSSIBLE

C-7

EWI

H. Klose #1 Dorian

FAST AS POSSIBLE
C#-7

EWI

H. Klose #1 Dorian

FAST AS POSSIBLE
D-7

EWI

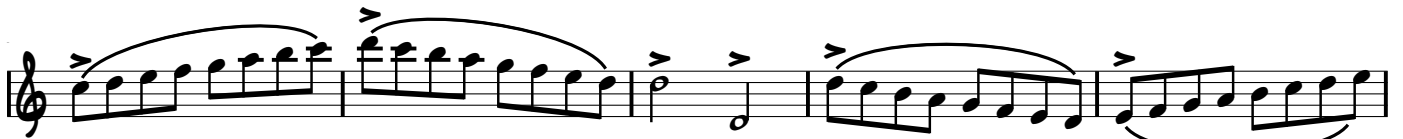

H. Klose #1 Dorian

FAST AS POSSIBLE
E^b-7

EWI

H. Klose #1 Dorian

FAST AS POSSIBLE

E-7

EWI

H. Klose #1 Dorian

FAST AS POSSIBLE

F-7

EWI

H. Klose #1 Dorian

FAST AS POSSIBLE

F#-7

EWI

H. Klose #1 Dorian

FAST AS POSSIBLE

EWI 

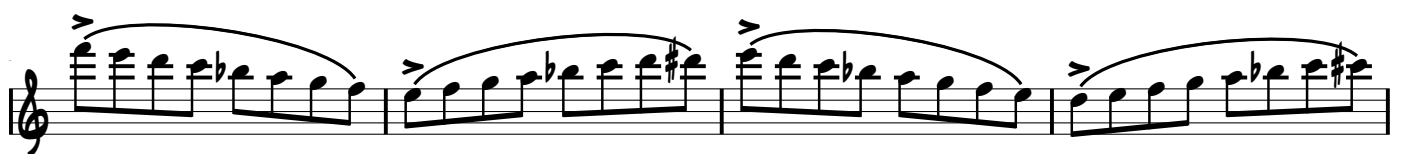
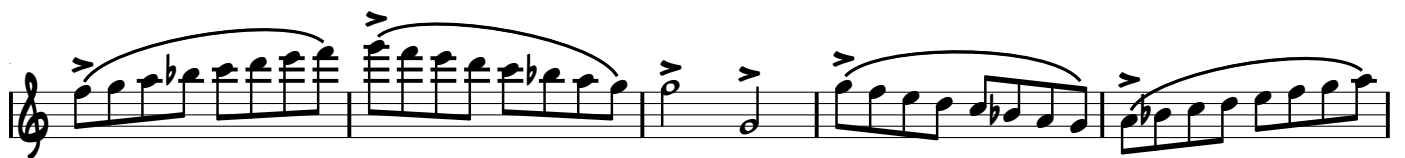

H. Klose #1 Dorian

FAST AS POSSIBLE

A^b-7

EWI

H. Klose #1 Dorian

FAST AS POSSIBLE

A-7

EWI

H. Klose #1 Dorian

FAST AS POSSIBLE

8^b-7

EWI

H. Klose #1 Dorian

FAST AS POSSIBLE

8-7

EWI

H. Klose #1 Phrygian

FAST AS POSSIBLE

C-7

EWI

Eleventh staff of music, concluding the piece with eighth notes, accents, and phrasing slurs, ending with a double bar line.

H. Klose #1 Phrygian

FAST AS POSSIBLE
C#-7

EWI

H. Klose #1 Phrygian

FAST AS POSSIBLE
D-7

EWI

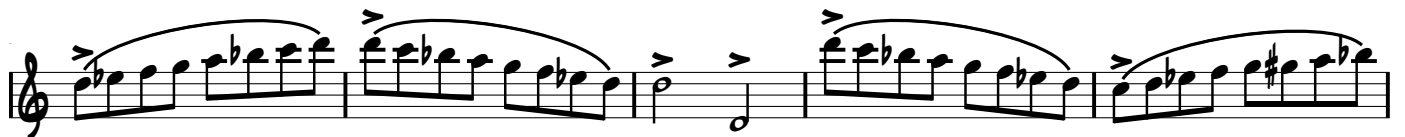

H. Klose #1 Phrygian

FAST AS POSSIBLE

D#-7

EWI

H. Klose #1 Phrygian

FAST AS POSSIBLE

E-7

EWI

CONT.

H. Klose #1 Phrygian

FAST AS POSSIBLE

F-7

EWI

H. Klose #1 Phrygian

FAST AS POSSIBLE

F#-7

EWI

H. Klose #1 Phrygian

FAST AS POSSIBLE

EWI

H. Klose #1 Phrygian

FAST AS POSSIBLE

EWI

H. Klose #1 Phrygian

FAST AS POSSIBLE

EWI

A-7

CONT

H. Klose #1 Phrygian

FAST AS POSSIBLE
A#-7

EWI

H. Klose #1 Lydian

FAST AS POSSIBLE

CMA7(#11)

EWI

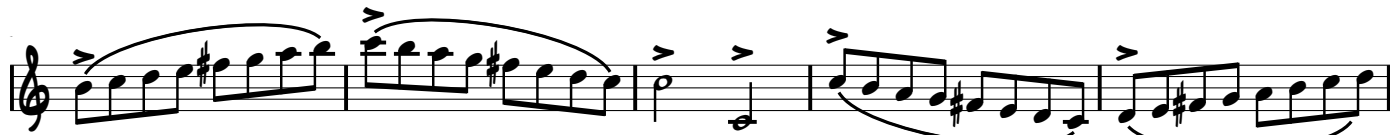

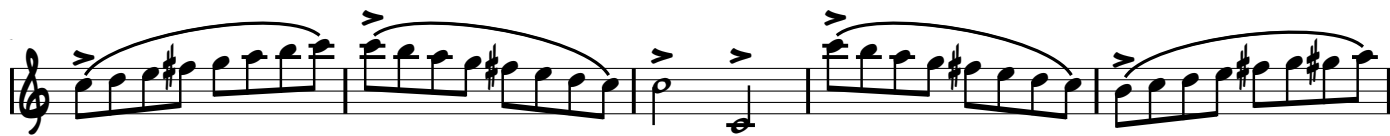

H. Klose #1 Lydian

FAST AS POSSIBLE

D^bMAT7(#11)

EWI

H. Klose #1 Lydian

FAST AS POSSIBLE
D_{MA7}(#11)

EWI

H. Klose #1 Lydian

FAST AS POSSIBLE
E_MA₇(#11)

EWI

H. Klose #1 Lydian

FAST AS POSSIBLE
F_{MAT} 7(#11)

EWI

CONT.

H. Klose #1 Lydian

FAST AS POSSIBLE

G^b MAJ 7 (#11)

EWI

H. Klose #1 Lydian

FAST AS POSSIBLE

GMA7(#11)

EWI

H. Klose #1 Lydian

FAST AS POSSIBLE

Ab MAJ 7 (#11)

EWI

H. Klose #1 Lydian

FAST AS POSSIBLE

AMAZ 7(#11)

EWI

H. Klose #1 Lydian

FAST AS POSSIBLE
8^b MAT 7 (#11)

EWI

H. Klose #1 Lydian

FAST AS POSSIBLE

8MA7(#11)

EWI

H. Klose #1 Mixolydian

FAST AS POSSIBLE

EWI *C7*

CONT.

H. Klose #1 Mixolydian

FAST AS POSSIBLE

D^b7

EWI

H. Klose #1 Mixolydian

FAST AS POSSIBLE

D7

EWI

H. Klose #1 Mixolydian

FAST AS POSSIBLE

E^b7

EWI

H. Klose #1 Mixolydian

FAST AS POSSIBLE

E7

EWI

H. Klose #1 Mixolydian

FAST AS POSSIBLE

EWI 

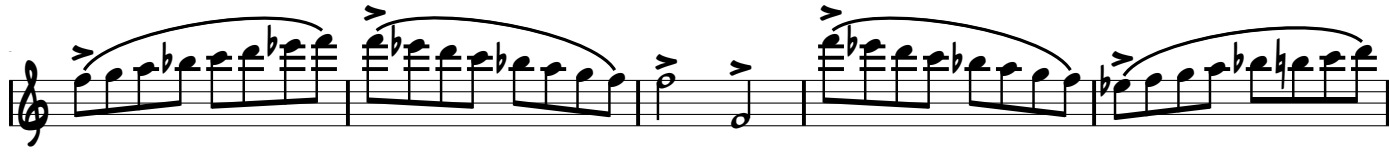

H. Klose #1 Mixolydian

FAST AS POSSIBLE

F#7

EWI

H. Klose #1 Mixolydian

FAST AS POSSIBLE

EWI

H. Klose #1 Mixolydian

FAST AS POSSIBLE

A^b7

EWI

H. Klose #1 Mixolydian

FAST AS POSSIBLE

A7

EWI

H. Klose #1 Mixolydian

FAST AS POSSIBLE
8^{b7}

EWI

H. Klose #1 Mixolydian

FAST AS POSSIBLE

EWI

B⁷

CONT.

H. Klose #1 Aeolean

FAST AS POSSIBLE

C-7

EWI

H. Klose #1 Aeolean

FAST AS POSSIBLE

C#-7

EWI

H. Klose #1 Aeolean

FAST AS POSSIBLE
D-7

EWI

H. Klose #1 Aeolean

FAST AS POSSIBLE

E^b-7

EWI

H. Klose #1 Aeolean

FAST AS POSSIBLE

E-7

EWI

H. Klose #1 Aeolean

FAST AS POSSIBLE

F-7

EWI

H. Klose #1 Aeolean

FAST AS POSSIBLE

F#-7

EWI

H. Klose #1 Aeolean

FAST AS POSSIBLE

EWI

G⁷

CONT.

H. Klose #1 Aeolean

FAST AS POSSIBLE

A^b-7

EWI

H. Klose #1 Aeolean

FAST AS POSSIBLE

A-7

EWI

H. Klose #1 Aeolean

FAST AS POSSIBLE
8^b-7

EWI

H. Klose #1 Aeolean

FAST AS POSSIBLE

8-7

EWI

H. Klose #1 Locrian

FAST AS POSSIBLE

C-7(b9)

EWI

H. Klose #1 Locrian

FAST AS POSSIBLE
C#-7(b9)

EWI

H. Klose #1 Locrian

FAST AS POSSIBLE
D#-7(b9)

EWI

H. Klose #1 Locrian

FAST AS POSSIBLE

E-7(b5)

EWI

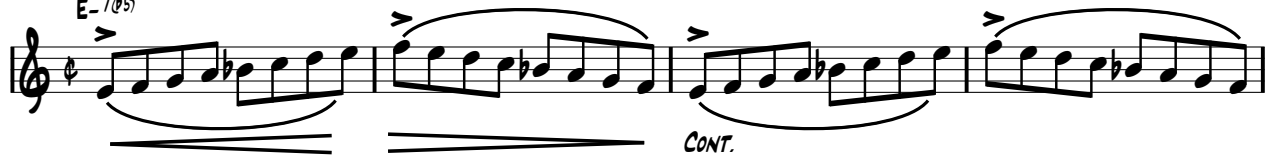

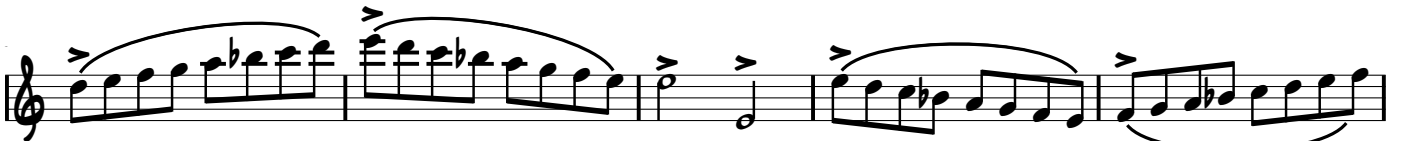

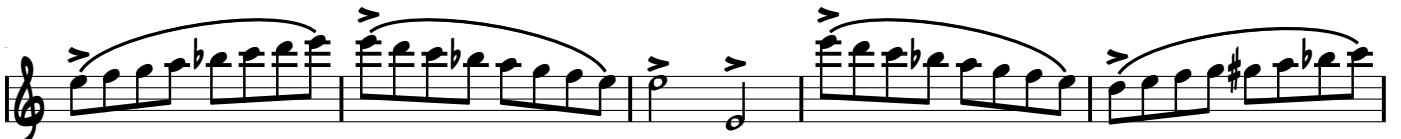

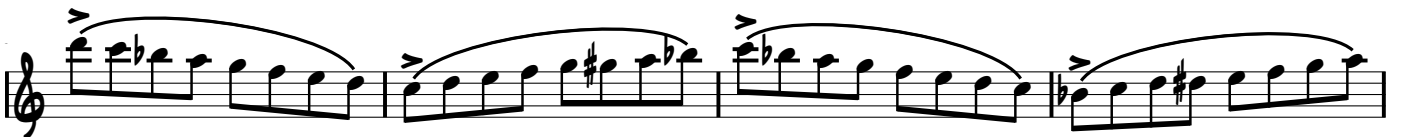

H. Klose #1 Locrian

FAST AS POSSIBLE

F-7(b5)

EWI

H. Klose #1 Locrian

FAST AS POSSIBLE

G-7(b5)

EWI

H. Klose #1 Locrian

FAST AS POSSIBLE

G#-7(b5)

EWI

H. Klose #1 Locrian

FAST AS POSSIBLE

A-7(b5)

EWI

H. Klose #1 Locrian

FAST AS POSSIBLE

A#-7(b9)

EWI

H. Klose #1 Locrian

FAST AS POSSIBLE
8-7(b5)

EWI

CONT.

H. Klose #1 Lydian Augmented

FAST AS POSSIBLE
CMAT 7#5

EWI

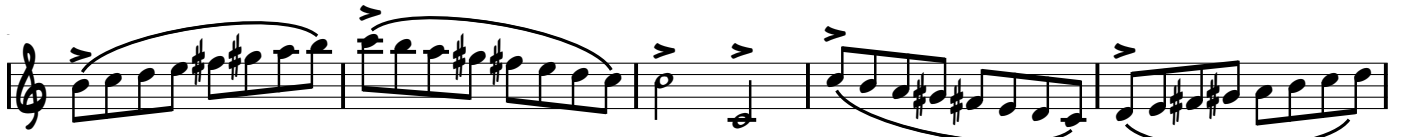

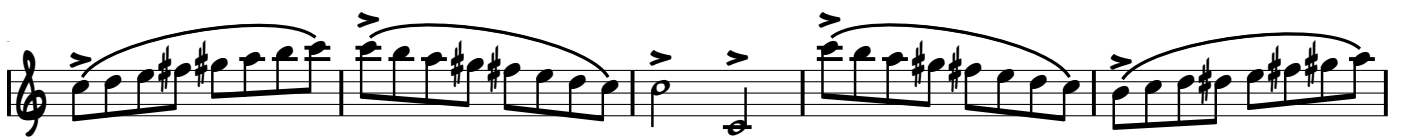

H. Klose #1 Lydian Augmented

FAST AS POSSIBLE

D^bMAT 7#5

EWI

H. Klose #1 Lydian Augmented

FAST AS POSSIBLE
DMAT 7#5

EWI

H. Klose #1 Lydian Augmented

FAST AS POSSIBLE
E^bMAT 7#5

EWI

H. Klose #1 Lydian Augmented

FAST AS POSSIBLE
EMAT 7#5

EWI

H. Klose #1 Lydian Augmented

FAST AS POSSIBLE

F# MA7#5

EWI

H. Klose #1 Lydian Augmented

FAST AS POSSIBLE

GMA7#5

EWI

H. Klose #1 Lydian Augmented

FAST AS POSSIBLE

A^bMAT 7#5

EWI

H. Klose #1 Lydian Augmented

FAST AS POSSIBLE

AMAT 7#5

EWI

H. Klose #1 Lydian Augmented

FAST AS POSSIBLE

B^b MA7 #5

EWI

H. Klose #1 Lydian Augmented

FAST AS POSSIBLE

B_{MA7} 7#5

EWI

H. Klose #1 Lydian flat 7

FAST AS POSSIBLE

C7(b9)

EWI

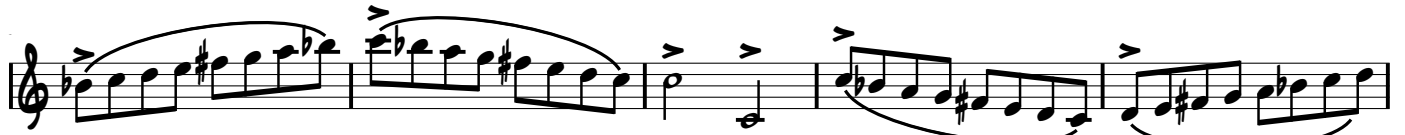

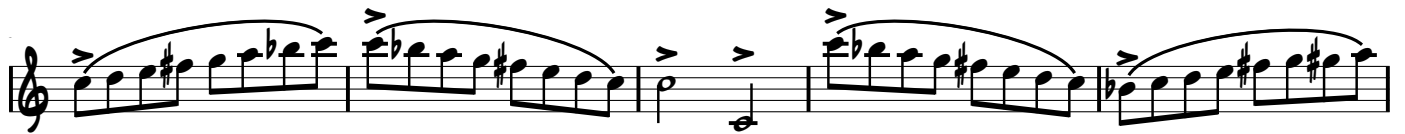

H. Klose #1 Lydian flat 7

FAST AS POSSIBLE

$D^{\flat}7(\#11)$

EWI

H. Klose #1 Lydian flat 7

FAST AS POSSIBLE

D7(♯11)

EWI

H. Klose #1 Lydian flat 7

FAST AS POSSIBLE

E^b7(#11)

EWI

H. Klose #1 Lydian flat 7

FAST AS POSSIBLE

E7(#11)

EWI

H. Klose #1 Lydian flat 7

FAST AS POSSIBLE

F7(b9)

EWI

H. Klose #1 Lydian flat 7

FAST AS POSSIBLE
F#7(#11)

EWI

H. Klose #1 Lydian flat 7

FAST AS POSSIBLE

G7(#11)

EWI

H. Klose #1 Lydian flat 7

FAST AS POSSIBLE

A^b7(#11)

EWI

H. Klose #1 Lydian flat 7

FAST AS POSSIBLE

A7(#11)

EWI

H. Klose #1 Lydian flat 7

FAST AS POSSIBLE
B^b7(#11)

EWI

H. Klose #1 Lydian flat 7

FAST AS POSSIBLE
87(♯11)

EWI

H. Klose #1 Mixo flat 13

ADAPTED BY BERNIE KENERSON

FAST AS POSSIBLE

C7(b13)

EWI

H. Klose #1 Mixo Flat 13

FAST AS POSSIBLE
C#7(b13)

ADAPTED BY BERNIE KENERSON

EWI

H. Klose #1 Mixo Flat 13

ADAPTED BY BERNIE KENERSON

FAST AS POSSIBLE
D7(b13)

EWI

H. Klose #1 Mixo Flat 13

FAST AS POSSIBLE
E^b7(b13)

ADAPTED BY BERNIE KENER 443

EWI

CONT.

H. Klose #1 Mixo Flat 13

ADAPTED BY BERNIE KENERSON

FAST AS POSSIBLE
E7(♯13)

EWI

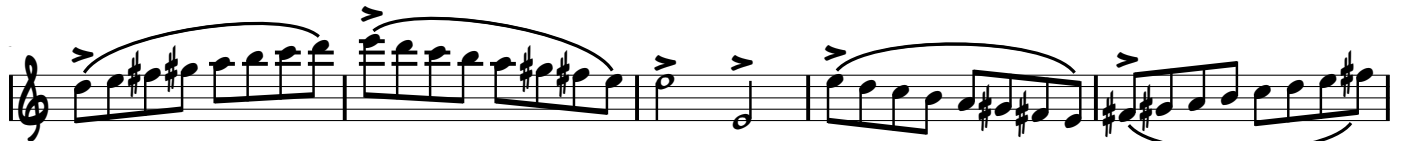

H. Klose #1 Mixo Flat 13

FAST AS POSSIBLE

ADAPTED BY BERNIE KENERSON

F7(b13)

EWI

CONT.

FAST AS POSSIBLE

ADAPTED BY BERNIE KENERSON

F#7(b13)

EWI

H. Klose #1 Mixo Flat 13

FAST AS POSSIBLE

ADAPTED BY BERNIE KENER 447

EWI

G7(b13)

CONT.

H. Klose #1 Mixo Flat 13

ADAPTED BY BERNIE KENERSON

FAST AS POSSIBLE

G#7(b13)

EWI

H. Klose #1 Mixo Flat 13

FAST AS POSSIBLE
A7(b13)

ADAPTED BY BERNIE KENERSON

EWI

CONT.

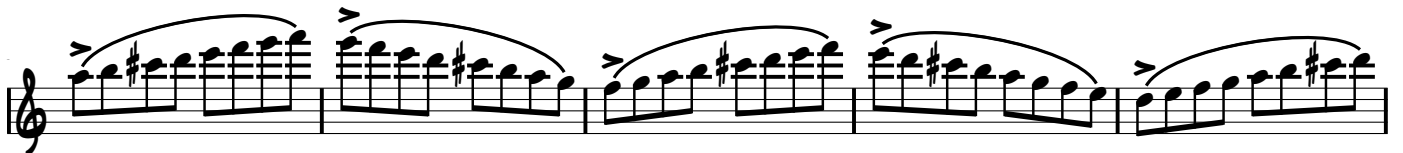
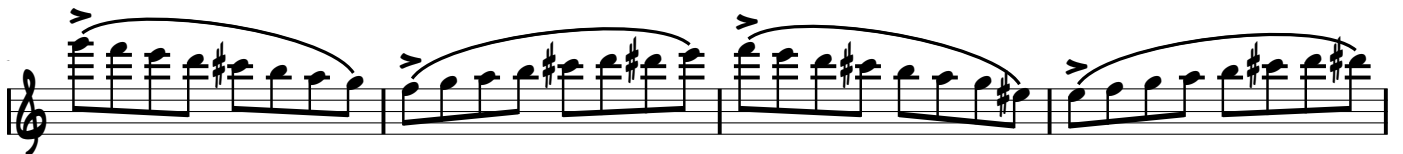
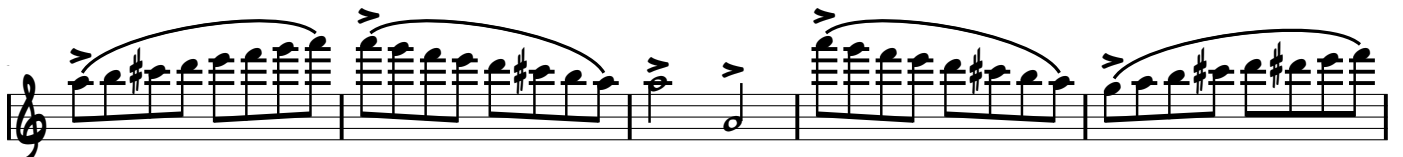
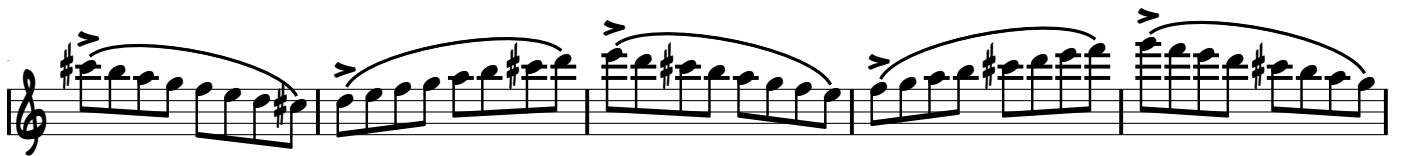
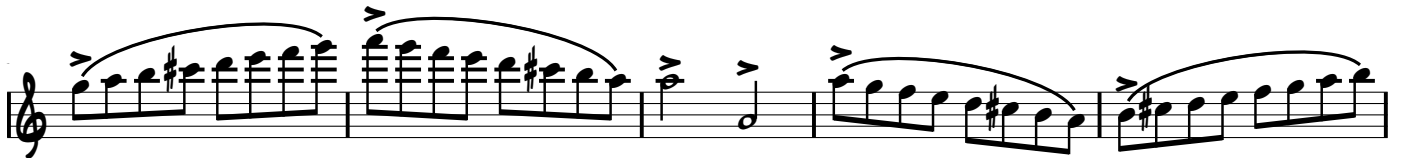

H. Klose #1 Mixo Flat 13

ADAPTED BY BERNIE KENERSON

FAST AS POSSIBLE
B^b7(b13)

EWI

H. Klose #1 Mixo Flat 13

FAST AS POSSIBLE
87(♯13)

ADAPTED BY BERNIE KENERSON

EWI

122 H. Klose #1 Superlocrian (Diminished Wholetone)

FAST AS POSSIBLE

C-7(b9)

EWI

H. Klose #1 Superlocrian (Diminished Wholetone)¹²³

FAST AS POSSIBLE
C#-7(b9)

EWI

124 H. Klose #1 Superlocrian (Diminished Wholetone)

FAST AS POSSIBLE

D-7(b9)

EWI

H. Klose #1 Superlocrian

FAST AS POSSIBLE
D#-7(b9)

EWI

126 H. Klose #1 Superlocrian (Diminished Wholetone)

FAST AS POSSIBLE

E-7(b5)

EWI

H. Klose #1 Superlocrian (Diminished Wholetone)¹²⁷

FAST AS POSSIBLE

F-7(b5)

EWI

H. Klose #1 Superlocrian (Diminished Wholetone)

FAST AS POSSIBLE
F#-7(b9)

EWI

H. Klose #1 Superlocrian (Diminished Wholetone)₁₂₉

FAST AS POSSIBLE

G-7(b5)

EWI

H. Klose #1 Superlocrian (Diminished Wholetone)

FAST AS POSSIBLE

G#-7(b5)

EWI

H. Klose #1 Superlocrian (Diminished Wholetone) 131

FAST AS POSSIBLE

A-7(b5)

EWI

H. Klose #1 Superlocrian (Diminished Wholetone)

FAST AS POSSIBLE

8^b-7(b⁵)

EWI

H. Klose #1 Superlocrian (Diminished Wholetone) 133

FAST AS POSSIBLE

8-7(b5)

EWI

H₁₃₄ Klose #1 Altered Scale (Inv. Diminished Wholetone)

FAST AS POSSIBLE

C7(b9)

EWI

H. Klose #1 Altered Scale (Inv. Diminished Wholetone)

FAST AS POSSIBLE

C#7(b9)

EWI

H₁₃₆ Klose #1 Altered Scale (Inv. Diminished Wholetone)

FAST AS POSSIBLE

D7(b9)

EWI

H. Klose #1 Altered Scale (Inv. Diminished Wholetone)

FAST AS POSSIBLE

D#7(#9)

EWI

H₁₃₈ Klose #1 Altered Scale (Inv. Diminished Wholetone)

FAST AS POSSIBLE

E7(♯9)

EWI

H. Klose #1 Altered Scale (Inv. Diminished Wholetone)

FAST AS POSSIBLE

F7(b9)

EWI

H₁₄₀ Klose #1 Altered Scale (Inv. Diminished Wholetone)

FAST AS POSSIBLE

F#7(b9)

EWI

CONT.

H. Klose #1 Altered Scale (Inv. Diminished Wholetone)

FAST AS POSSIBLE

EWI *G7(b9)*

CONT.

H₁₄₂ Klose #1 Altered Scale (Inv. Diminished Wholetone)

FAST AS POSSIBLE

G[#]7(b9)

EWI

CONT.

H. Klose #1 Altered Scale (Inv. Diminished Wholetone)

FAST AS POSSIBLE

A7(d9)

EWI

H₁₄₄ Klose #1 Altered Scale (Inv. Diminished Wholetone)

FAST AS POSSIBLE

B^b7(#9)

EWI

H. Klose #1 Altered Scale (Inv. Diminished Wholetone)

FAST AS POSSIBLE

87(♯9)

EWI

H. Klose #1 Jazz Minor

FAST AS POSSIBLE
C-(Δ7)

EWI

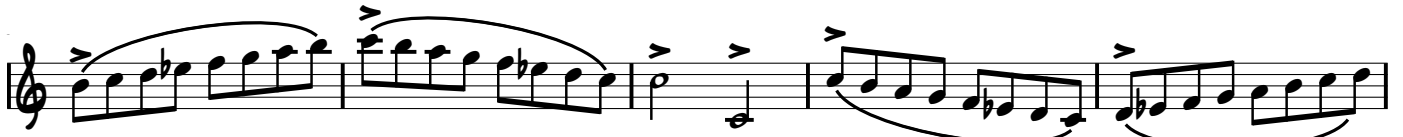

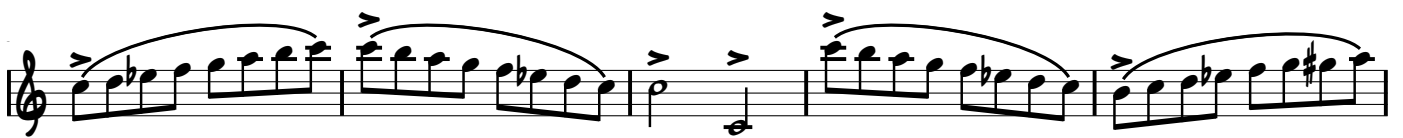

H. Klose #1 Jazz Minor

FAST AS POSSIBLE

$D^{\flat}(\Delta 7)$

EWI

H. Klose #1 Jazz Minor

FAST AS POSSIBLE
D- Δ 7

EWI

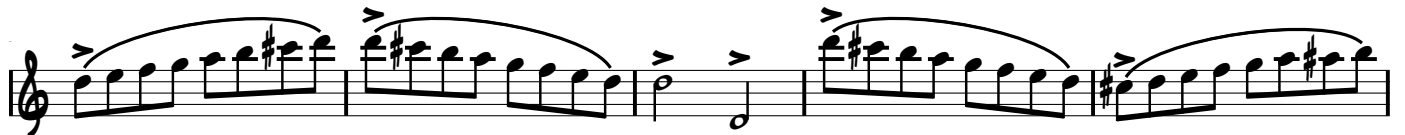

H. Klose #1 Jazz Minor

FAST AS POSSIBLE

E^b-Δ7

EWI

H. Klose #1 Jazz Minor

FAST AS POSSIBLE
E-(Δ7)

EWI

CONT.

H. Klose #1 Jazz Minor

FAST AS POSSIBLE

F-(Δ7)

EWI

H. Klose #1 Jazz Minor

FAST AS POSSIBLE
F#-(Δ7)

EWI

H. Klose #1 Jazz Minor

FAST AS POSSIBLE

G-(Δ7)

EWI

H. Klose #1 Jazz Minor

FAST AS POSSIBLE

A^b-Δ7

EWI

H. Klose #1 Jazz Minor

FAST AS POSSIBLE

A-(Δ7)

EWI

H. Klose #1 Jazz Minor

FAST AS POSSIBLE

8^b-Δ7

EWI

H. Klose #1 Jazz Minor

FAST AS POSSIBLE

B-(Δ7)

EWI

H. Klose #1 Dorian Flat 2

FAST AS POSSIBLE

C-6

EWI

H. Klose #1 Dorian Flat 2

FAST AS POSSIBLE

C#-6

EWI

H. Klose #1 Dorian Flat 2

FAST AS POSSIBLE

D-6

EWI

CONT.

H. Klose #1 Dorian Flat 2

FAST AS POSSIBLE

D#_6

EWI

H. Klose #1 Dorian Flat 2

FAST AS POSSIBLE

E-6

EWI

H. Klose #1 Dorian Flat 2

FAST AS POSSIBLE

F-6

EWI

H. Klose #1 Dorian Flat 2

FAST AS POSSIBLE

F#_6

EWI

H. Klose #1 Dorian Flat 2

FAST AS POSSIBLE

EWI

H. Klose #1 Dorian Flat 2

FAST AS POSSIBLE

G#₆

EWI

H. Klose #1 Dorian Flat 2

FAST AS POSSIBLE

A-6

EWI

H. Klose #1 Dorian Flat 2

FAST AS POSSIBLE

8^b_6

EWI

H. Klose #1 Dorian Flat 2

FAST AS POSSIBLE

8-6

EWI

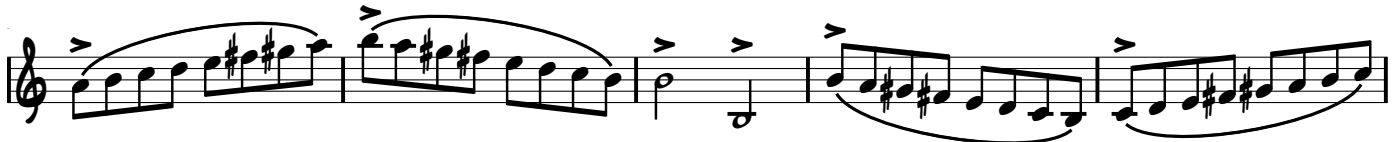

H. Klose #1 Harmonic Minor

FAST AS POSSIBLE

C-(Δ7)

EWI

H. Klose #1 Harmonic Minor

FAST AS POSSIBLE
C#-(Δ7)

EWI

H. Klose #1 Harmonic Minor

FAST AS POSSIBLE

$\text{D}-(\Delta 7)$

EWI

H. Klose #1 Harmonic Minor

FAST AS POSSIBLE
E^b-Δ7

EWI

H. Klose #1 Harmonic Minor

FAST AS POSSIBLE
E-(Δ7)

EWI

H. Klose #1 Harmonic Minor

FAST AS POSSIBLE

F-(Δ7)

EWI

H. Klose #1 Harmonic Minor

FAST AS POSSIBLE

F#-(Δ7)

EWI

H. Klose #1 Harmonic Minor

FAST AS POSSIBLE

G-(Δ7)

EWI

H. Klose #1 Harmonic Minor

FAST AS POSSIBLE

A^b-Δ7

EWI

H. Klose #1 Harmonic Minor

FAST AS POSSIBLE

A-(Δ7)

EWI

H. Klose #1 Harmonic Minor

FAST AS POSSIBLE

8^b-(Δ7)

EWI

H. Klose #1 Harmonic Minor

FAST AS POSSIBLE

8-(Δ7)

EWI

H. Klose #1 Melodic Minor

FAST AS POSSIBLE

EWI 

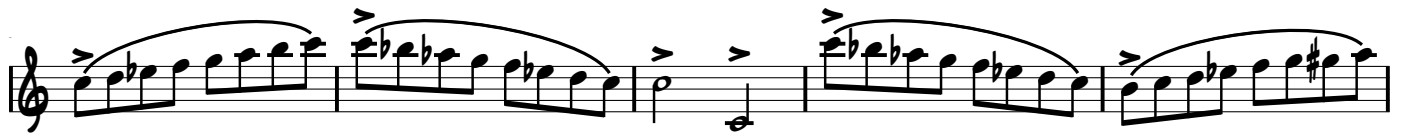
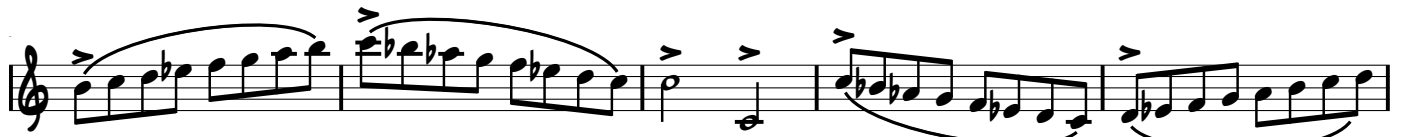

H. Klose #1 Melodic Minor

FAST AS POSSIBLE

C#-

EWI

H. Klose #1 Melodic Minor

FAST AS POSSIBLE

EWI

H. Klose #1 Melodic Minor

FAST AS POSSIBLE

E^b-

EWI

H. Klose #1 Melodic Minor

FAST AS POSSIBLE

EWI

H. Klose #1 Melodic Minor

FAST AS POSSIBLE

EWI

H. Klose #1 Melodic Minor

FAST AS POSSIBLE

F#-

EWI

H. Klose #1 Melodic Minor

FAST AS POSSIBLE

EWI

H. Klose #1 Melodic Minor

FAST AS POSSIBLE

EWI

A♭-

CONT

H. Klose #1 Melodic Minor

FAST AS POSSIBLE

EWI

A- *CONT.*

H. Klose #1 Melodic Minor

FAST AS POSSIBLE

8^b-

EWI

H. Klose #1 Melodic Minor

FAST AS POSSIBLE

EWI
